

MAR 1974

BRIAR CREEK ROAD
WATER & SEWER IN 20' R/W

MICROFILMED

SUGAR CREEK ROAD

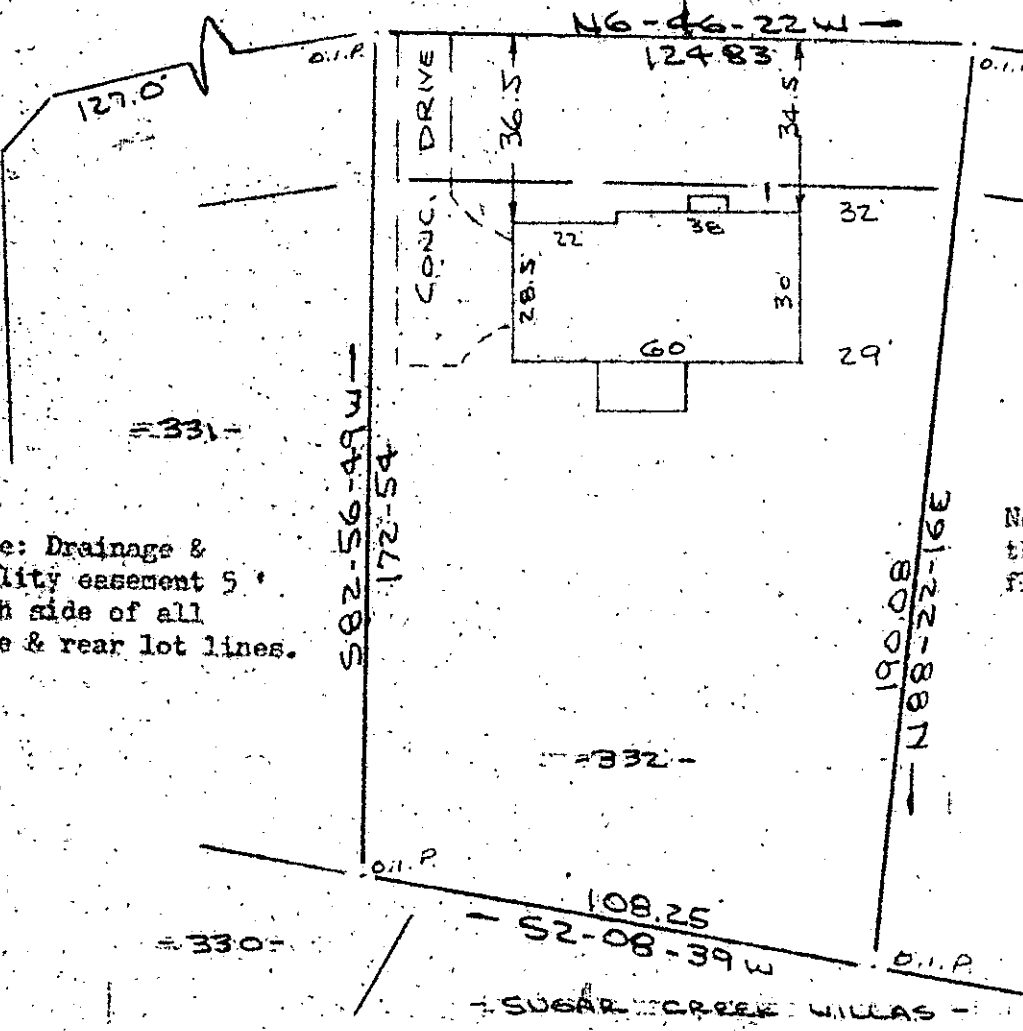

FILED
GREENVILLE CO. S. C.
JUL 14 1 57 PM '86
JUNNIE STANLEY
R.M. 5th DISTRICT

Note: Drainage & utility easement 5' each side of all side & rear lot lines.

Note: Improvements on this lot are not in a flood hazard area.

PROPERTY OF
GARDNER N. SHERLOCK JR. & JANE S. SHERLOCK
NEAR GREENVILLE, S.C.
SCALE 1"=40' 2 JULY 1986

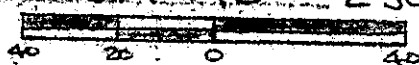

This is to certify that on the 2nd day of July, 1986, I surveyed the property shown on this plat, being known as lot 332 on plat of MAP NO. 3 SECTION ONE SUGAR CREEK and recorded in the RMC Office Greenville County, S. C., in Plat Book "4 - R" at Page 86; and that the property lines, walls and buildings are as shown hereon, and that the walls and buildings located on said lot do not encroach or project on adjacent street or property, and that no adjacent walls or buildings encroach or project on said premises, and no power lines cross this property except as shown hereon.

1851 ✓

R. B. Bruce

R. B. Bruce, RLS #1952

R. B. Bruce

12-X-90

CAROLINA SURVEYING CO.

112 Manly St. Greenville, S.C.

Recordable Plat